



Viavi XPERTrak

Resolve Problems That Matter Most

Common MSO Challenges and How Viavi Will Help:

Churn

- Neighbor
- Unsuccess

Know which customers are suffering (or are about to be)

ality
the Problem

OPEX

- Techs Stretch
- Expensive

Maximize ROI for every truck roll

els
ssues

Consistency

- Complex
- But In

Architecture and vendor neutral solution insulates Tech's from complexity

OCSIS 3.1)
let

The HFC Is Transforming At An Unprecedented Rate

- N+0/Fiber Deep Bring Exponential Node Count Growth
 - Rack space/power/cooling crunch in hubs, cost challenges as # subs/node shrink
- **Distributed Access Architecture (R-PHY, etc) Roll Out**
 - RF no longer present in hubs, Many new vendors enter NEM market
- DOCSIS 3.1 Is Here
 - New protocol→new gear, new metrics/practices for tech's to learn
- Frequency Extensions
 - Must qualify new spectrum, much of existing gear not capable
- ***Parallel, Phased Implementation Of All Of The Above***
 - Tech's will be challenged to deal with the proliferation, multi-year continuous state of change

VIAVI XPERTrak – Resolve Problems That Matter Most

Not just more red lights, but insight and tools to turn them green

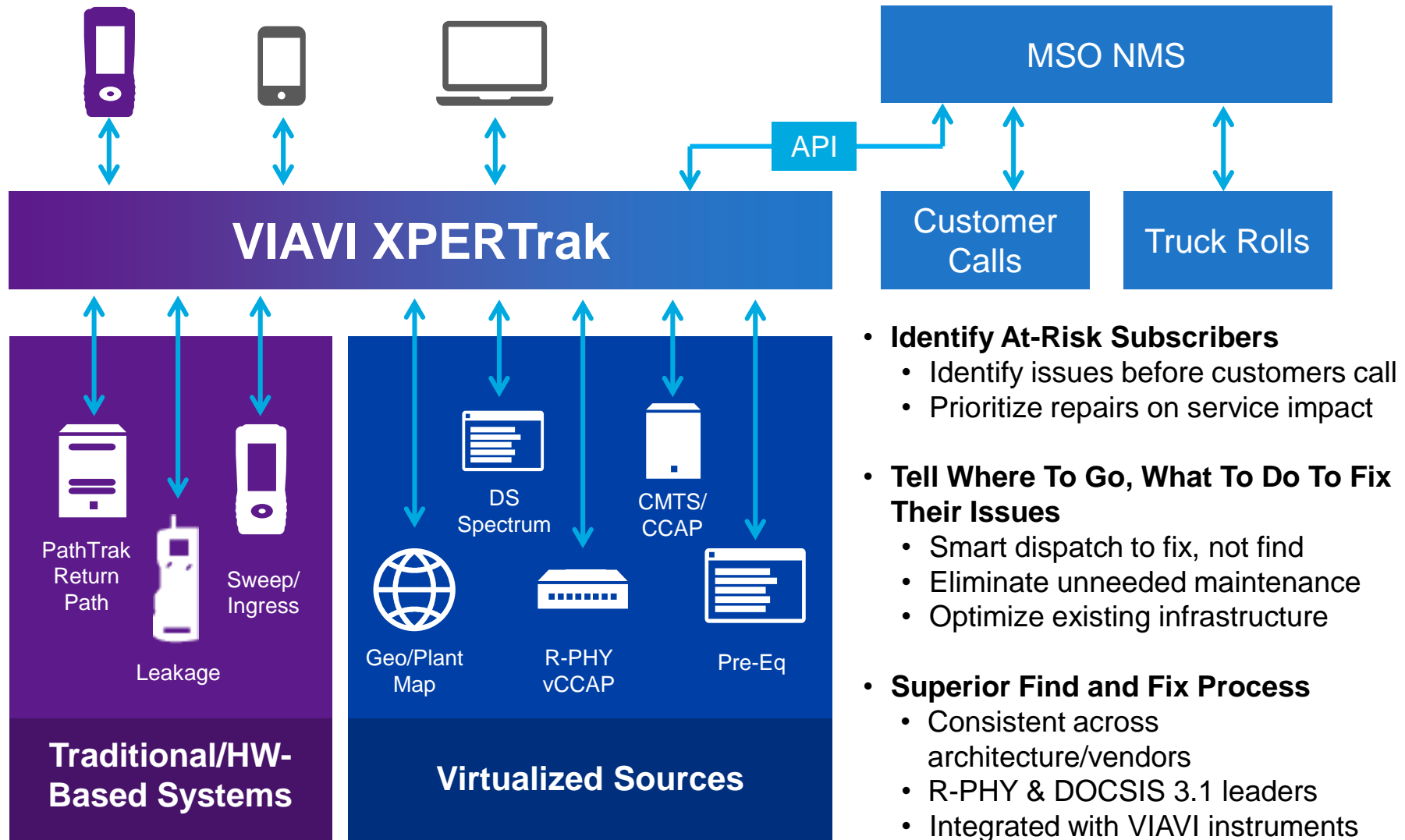

XPERTrak Demo 101: 1-Pager

- **Lay Groundwork With 3 Positioning Slides**

- Rest of demo will be proof points backing up 3rd slide

- **Maintenance Tech Workflow**

- **What nodes most require attention today?**

- Quickly cover pie charts, focus on Churn Priority Table. Mention User visibility.

- **Element Analysis - What is the problem?**

- Show impacted Subs per data source
- Drill to live analyzer(s) - HW & Virtual – Ease the R-PHY transition, mention impulse present in PT SA
- Shows impulse noise is on the node in live SA then Perf History, show Spectrum Power Density area plot

- **PNM/QoE Screens – Where is the problem?**

- US PNM – Show Analysis panel, toggle from raw groups to QoE view – show identified group as GREEN on QoE
 - *Huge differentiator – would waste time chasing impairment with zero QoE impact with competitors tools*
- Downstream – show auto-impairment detection, *CPE are RED due to SNR QoE issue (Not due to US Pre-Eq)*
 - *Competing systems do not offer video SNR*

- **NOC Workflow**

- Show modem search by MAC in main dashboard
- Shows impairments on the node – same story as above
- Click on the map to see how he is doing relative to his peers
- Click on table view of map and sort to also show he is relative to others on that node, what problems impact that subs
- Show HomeCheck to see what is going on with him right now

URL:

<http://173.165.99.70:8083/pathtrak>

Username = demo

Password = Demo1

Demo 101

• QoE Dashboard

- Pie Charts: % of nodes failing QoE threshold
 - QoE performance index based largely on CMTS/CPE metrics, includes MACTrak data if available
- Daily Node Health – % failing in last 24 hours (Mention visibility controls)
- Current Node Health – % failing since last poll (what does system look like now)
- Churn Priority Table: List of which nodes are creating greatest risk for subs churn it not addressed
 - Index is 0-100 score – great input for broader MSO system if applicable
 - 7 day trend shows whether poor performance is recent or chronic issue
- Alarms Summary
 - Reinforce that XPERTrak fully supports PathTrak HW, move on quickly
- **Transition:** Click on **FiberNode1** From Churn Priority Table (go to Element Analysis)

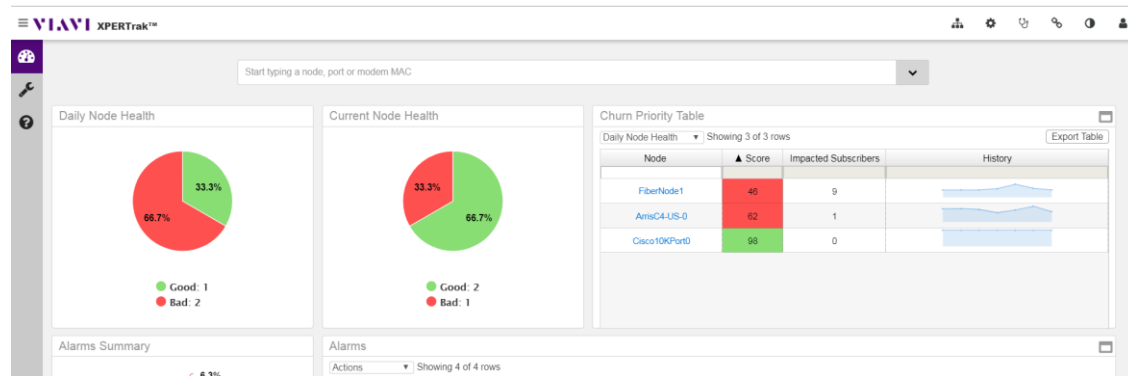

Demo 101

• Element Analysis

- Explain # of columns = # of QAM's
- Point out # Impacted Subs values – reinforce QoE focus
- Point out Upstream, Downstream, Spectrum, and Alarms sections
 - Explain Red/Yellow/Green meaning
- Demonstrate ability to go to CMTS/R-PHY based SA and PathTrak SA from same screen
 - **Ease the transition to R-PHY**
 - Show impulse noise on RPM card
- Go to performance View
 - Show Surface Plot for Spectrum Power Density, impulse noise trend chart in MACTrak Perf Monitoring View (double click on a carrier in MTPM view to see trend chart)
- **Transition to PNM View** by clicking on 36.8MHz carrier in Pre-Eq row

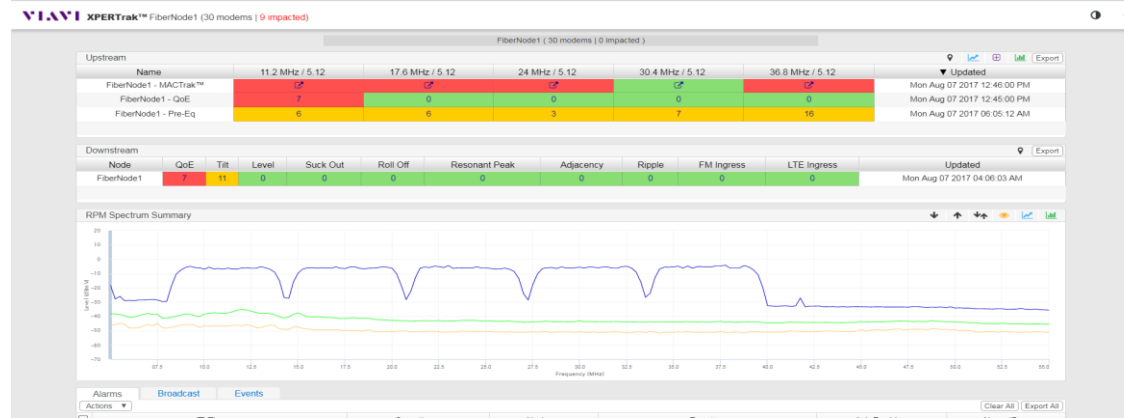

Demo 101

• PNM Analysis

- Focus early on Analysis Panel – part of how Viavi takes PNM from being science project for a few smart engineers to a tool for the average tech
- Show not all upstreams have linear impairments
- Focus on grouped modems, discuss that not all issues detected by PNM warrant immediate truck roll,
- Click over to QoE view
 - Note that modems in identified group are GREEN in QoE view
 - **Key differentiator: Competitive tools would drive unnecessary truck roll**
 - Discuss how knowing QoE impact enables maximizing ROI from all truck rolls – defer fixing non-impacting issues until the next time a truck is in the area for something else
- Click over to Downstream view
 - Downstream issue causing QoE impact (DS SNR) – and only XPT provides video carrier SNR
 - Show plant map toggle
 - Just population density for demo server but shows zoom functionality, etc
 - Drop person on street with line of red modems. Rotate view to show problem start at street intersection
 - Explain that once DS problems fixed, can do instant refresh to see if US was fixed (fix while onsite)
 - Preventative vs reactive maintenance models
 - Close out by showing table view, copy MAC of a modem to clipboard

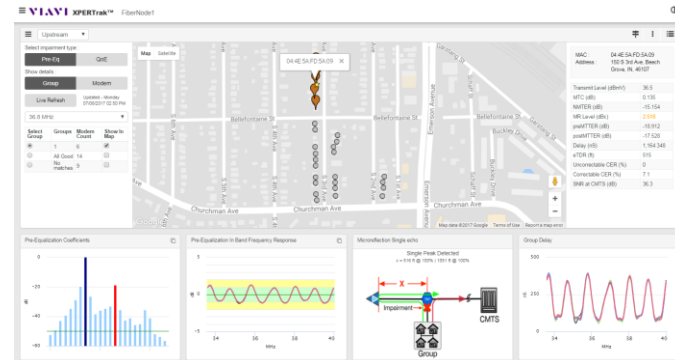

Demo 101



• NOC Workflow – Modem MAC Search

- Go back to QoE Dashboard
- Paste In MAC from previous step
- Shows impairments on the node – same story as previous
- Click on the map to see how he is doing relative to his peers
- Click on the table view of the map and sort to also show he is relative to others on that node, what problems impact that subscriber.
- Show HomeCheck to see what is going on with him right now
 - How to get there? Bookmark or have another tab open
 - Need single home impairment

XPERTrak Value To Cable Operators:

It's As Easy As 1-2-3



Identify At-Risk Subscribers



Tell Where To Go, What To Do To Fix Their Issues



Superior Field Find & Fix Process

Backup Material

Demo 101 - Optional

• Proactive Maintenance View

- Remind customer of use case – prioritize proactive maintenance
 - Focus is on worst impairments at physical layer, QoE impact NOT considered
 - Great for prioritizing sweep, etc

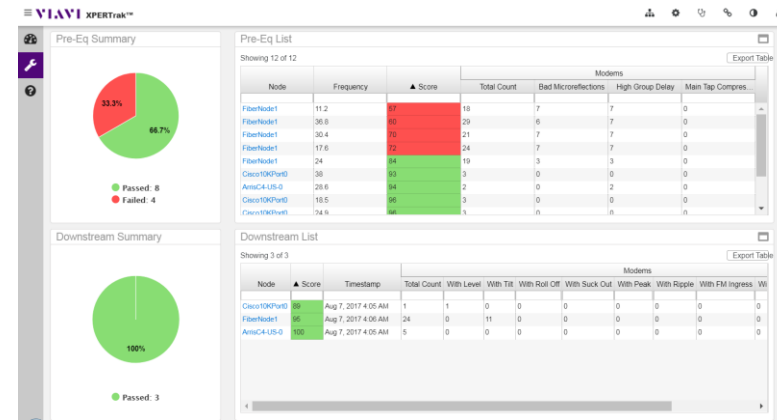

Demo 101 - Optional

- **Enterprise Search/Tech View**

- Simpler view for Tech's to access all find and fix tools – especially on mobile device
 - Use case is for when they know what the problem is, just want access to tools to find/fix

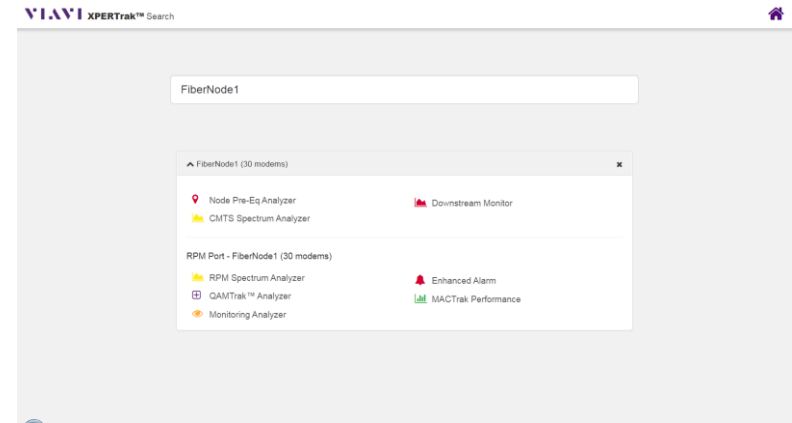

Demo 101: Optional

• XPERTrak Home Check

- Simple Go/No-Go Test For a Given MAC Address
- URL: <http://173.165.99.70:8083/pathtrak/homepnm/app/index.html#/homepnm>
 - Alt: Navigate to Help screen (<http://173.165.99.70:8083/pathtrak/help.html>), click to Home Check
- Either paste in MAC copied to clipboard in previous step or start typing
 - Single home Fail MAC: **TBD**
 - Fail - Network Issue MAC: **TBD**
 - Green MAC: **TBD**

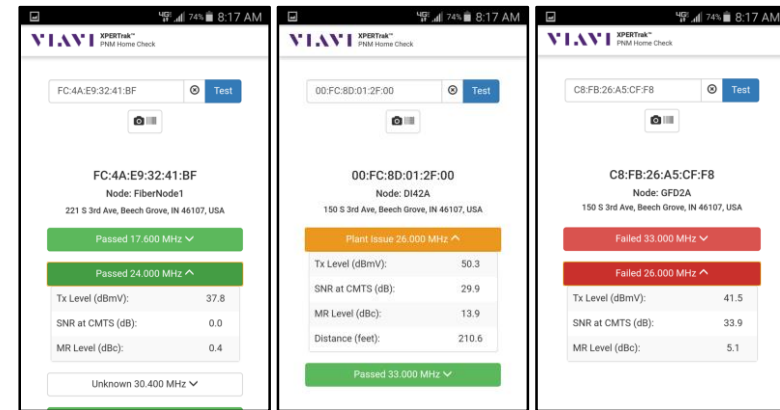

Demo 101 - Optional

• PathTrak Admin View

- Used only for existing PathTrak power-users/admins
 - Show them how setup works, not much different than what they are used to
 - Minimize anxiety over additional workload to admin much more powerful system

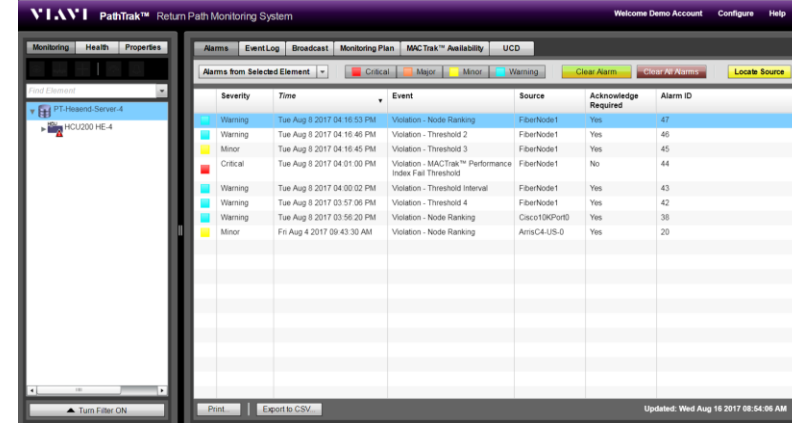



VI.VI

www.viavisolutions.com